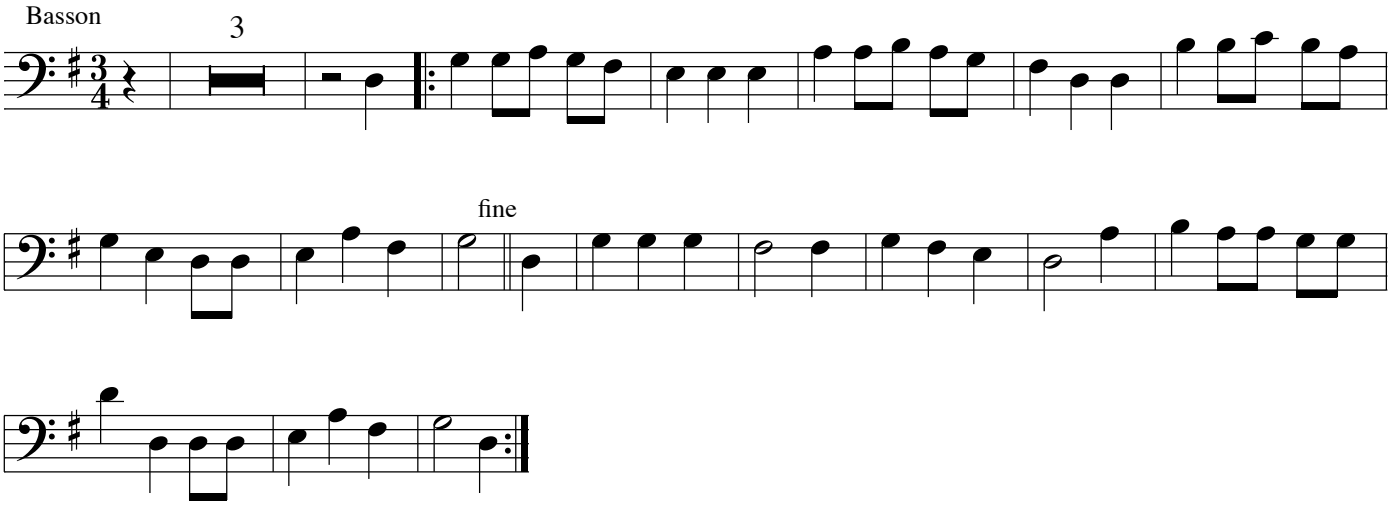WE WISH YOU A MERRY CHRISTMAS