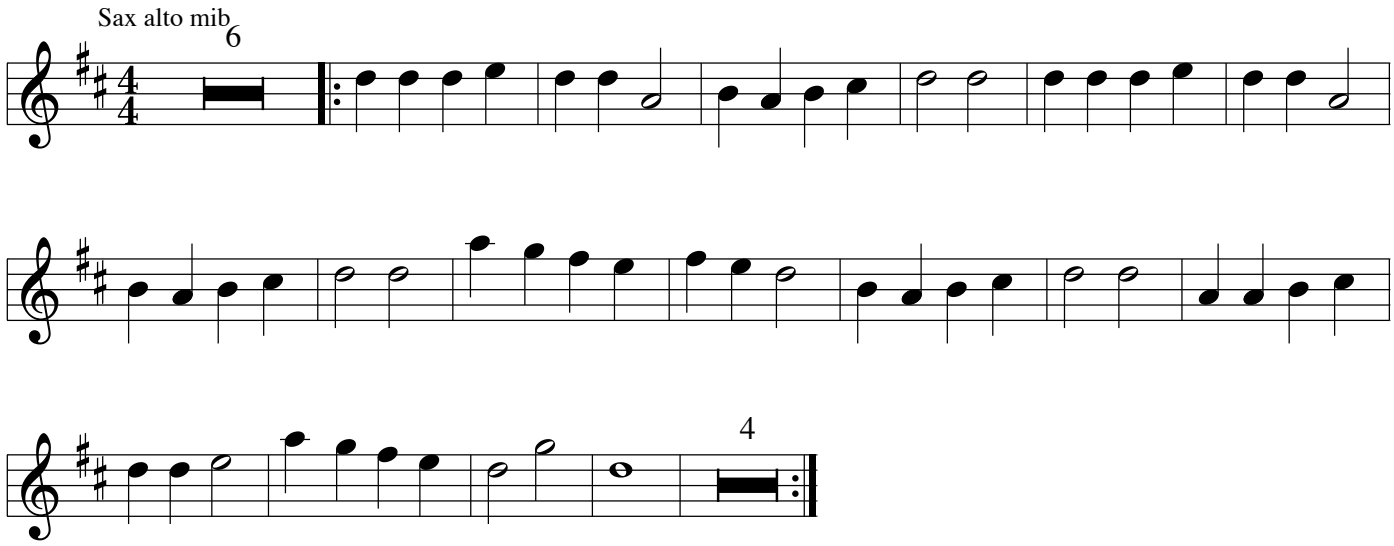GOOD KING WENCESLAS