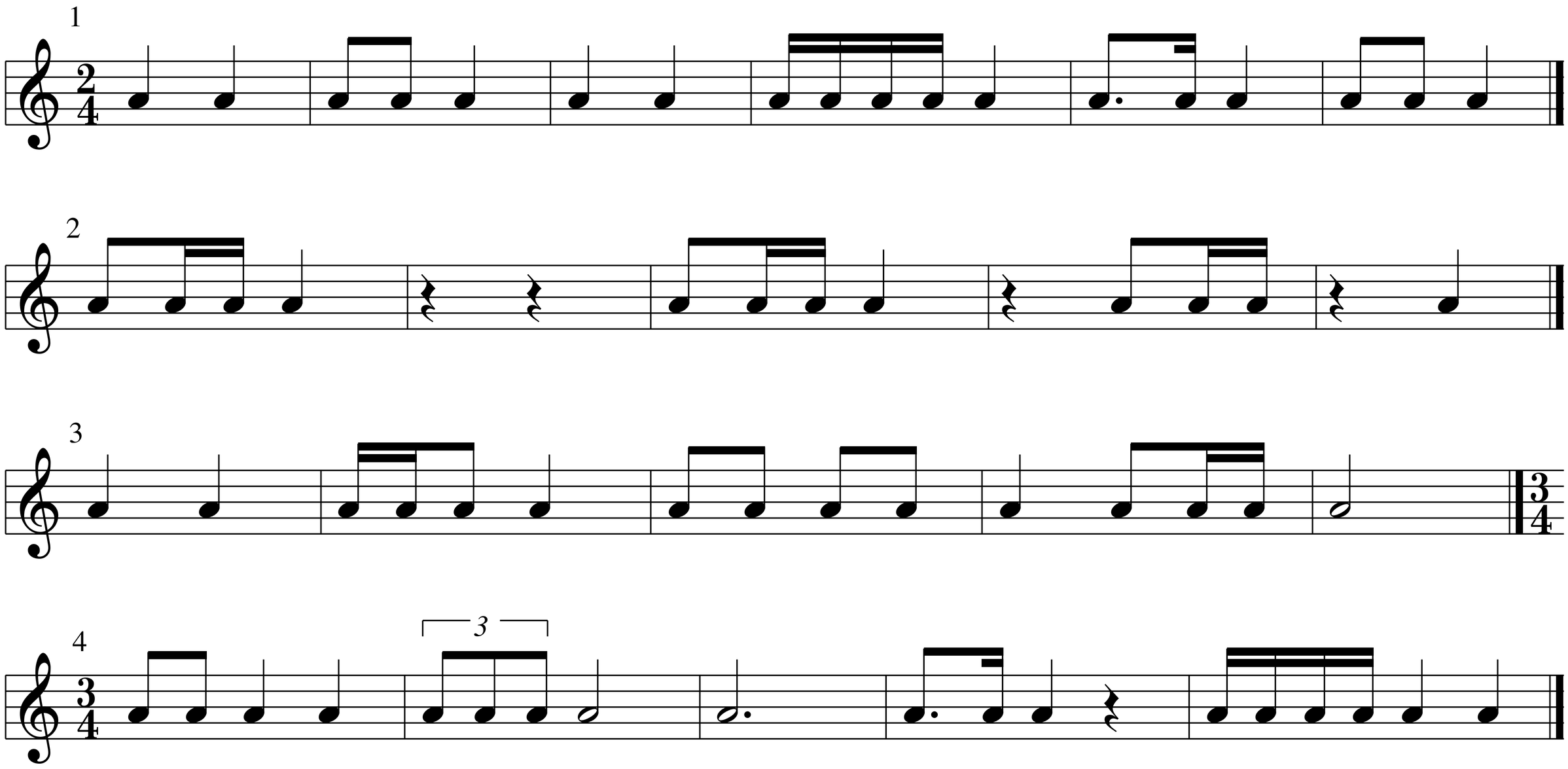RYTHMES BINAIRES AUX INSTRUMENTS