

ROCKIN'CHAIR

(7) 20

Histoire du Rock
dans le style de Chuck Berry

saxophones alto

55

60

65

4

DRAGONFLY

sax alto mib

dans le style des Beatles

3

3

THAT'S ALL FOLK

dans le style de Bob Dylan (1941-?)

4

ELECTRIC GIRL

11 30

Histoire du Rock
dans le style de Jimi Hendrix

saxophone alto

5

HARD BLUE

sax alto mib

(dans le style de Deep Purple)

8

7

1. 2.

2

6

PINK PUNK

dans le style de "The Clash" 1977-1985

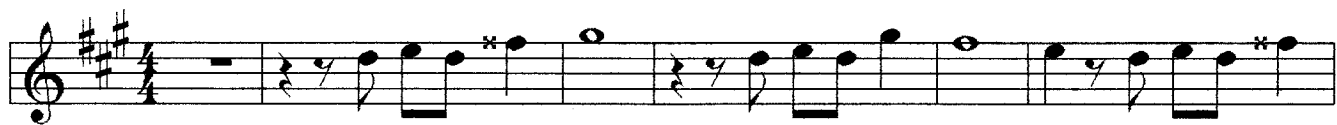

7

FASHION VICTIM

dans le style de "Depeche Mode" 1981-1995

SUNDANCE

dans le style de Michael Jackson 1958-?

12

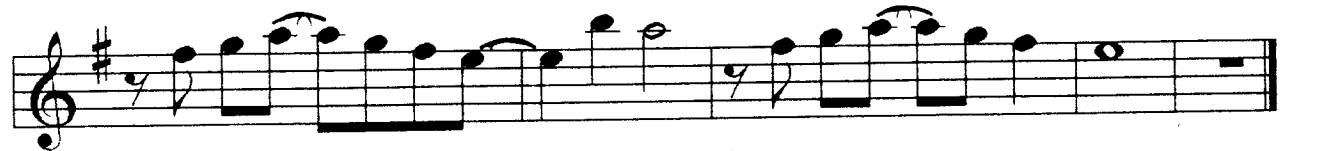

9

NEITHER DO I

dans le style de U2 (1979-1990)

4

8

GRUNGE PARTY

dans le style de "Nirvana" 1987-1994

