OLD ABRAM BROWN
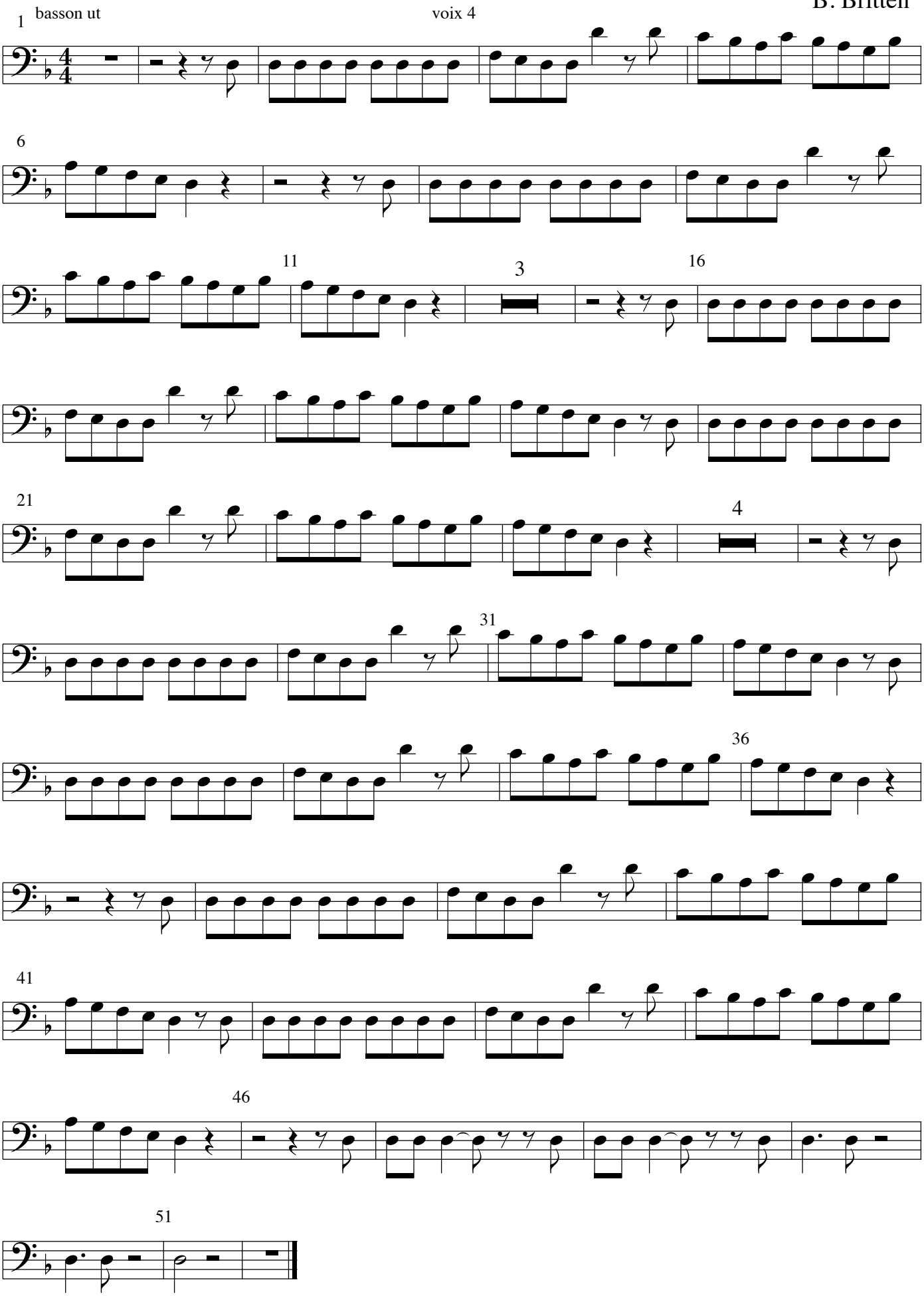
B. Britten