OLD ABRAM BROWN

B. Britten
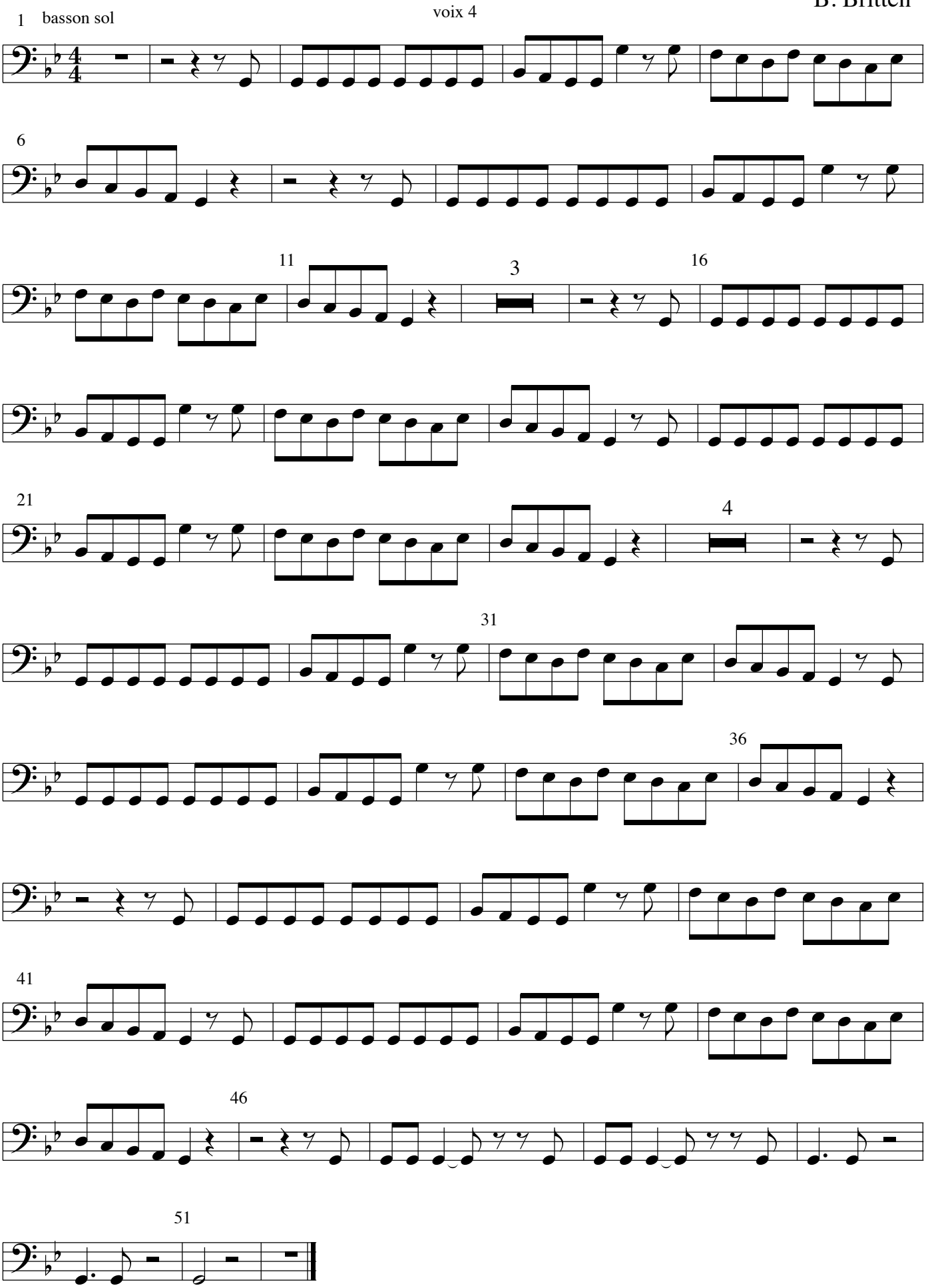
voix 4